VISTA PROPERTY CO.

Cornerstone Plaza

NEC of 183 & Belt Line Rd - Irving, Texas

Lease Rates: Please Call for Rates

Demographics:

	1 mile	3 miles	5 miles
2016 Population	20,684	130,238	235,188
Households	7,163	48,765	92,931
Avg HH Income	$53,687	$60,187	$67,466

Traffic Counts: Belt Line Rd: 44,835 VPD (MPSI 2014)

Available Space:

- 100% Leased!

Property Highlights:

- 8,436 SF regional center
- Located across from Irving Mall
- Dense 4 corner intersection
- High visibility center with tall pylon sign
- Easy access to Airport Freeway and to George Bush Tollway

Area Retailers:

The Home Depot, Lowe's, Best Buy, Target, Dollar Tree, AMC Theatres, Tuesday Morning, Walmart Supercenter

Mason duPerier
214.234.2573
mason@vistapropertyco.com

VISTA PROPERTY CO.

Cornerstone Plaza

NEC of 183 & Belt Line Rd - Irving, Texas

BELT LINE ROAD

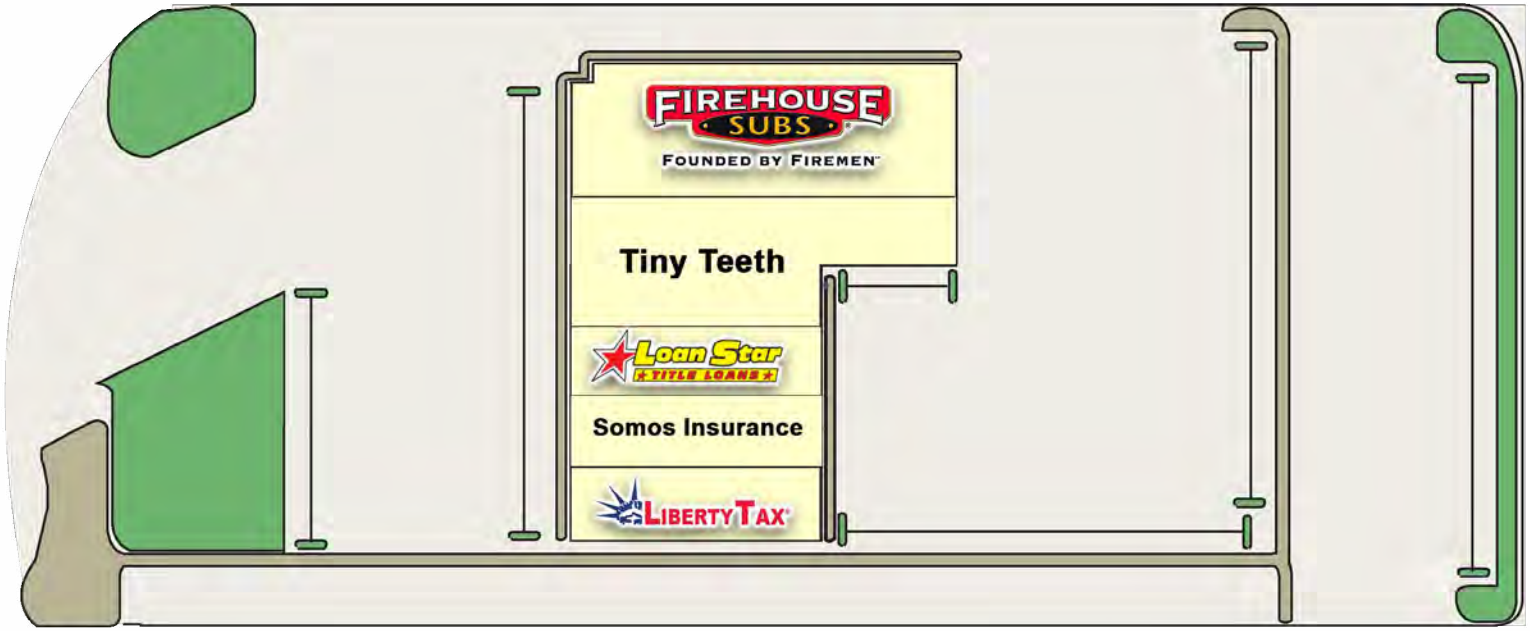

VISTA PROPERTY CO.

CORNERSTONE PLAZA

NEC of 183 & Belt Line Rd - Irving, Texas

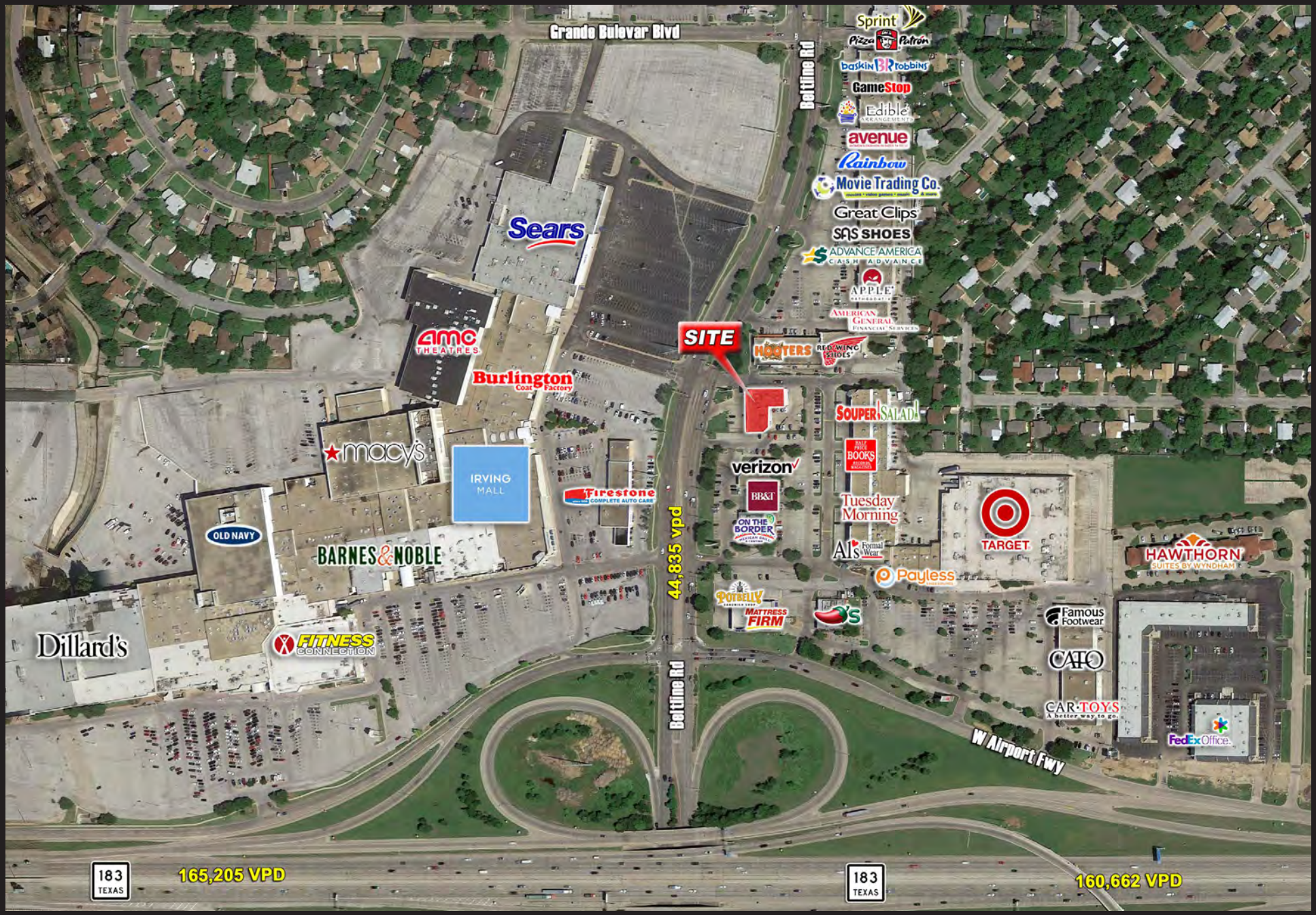

Vista Property Co.
8350 N. Central Expressway - Suite 1750 - Dallas, Texas 75206

VISTA PROPERTY CO.

CORNERSTONE PLAZA

NEC of 183 & Belt Line Rd - Irving, Texas

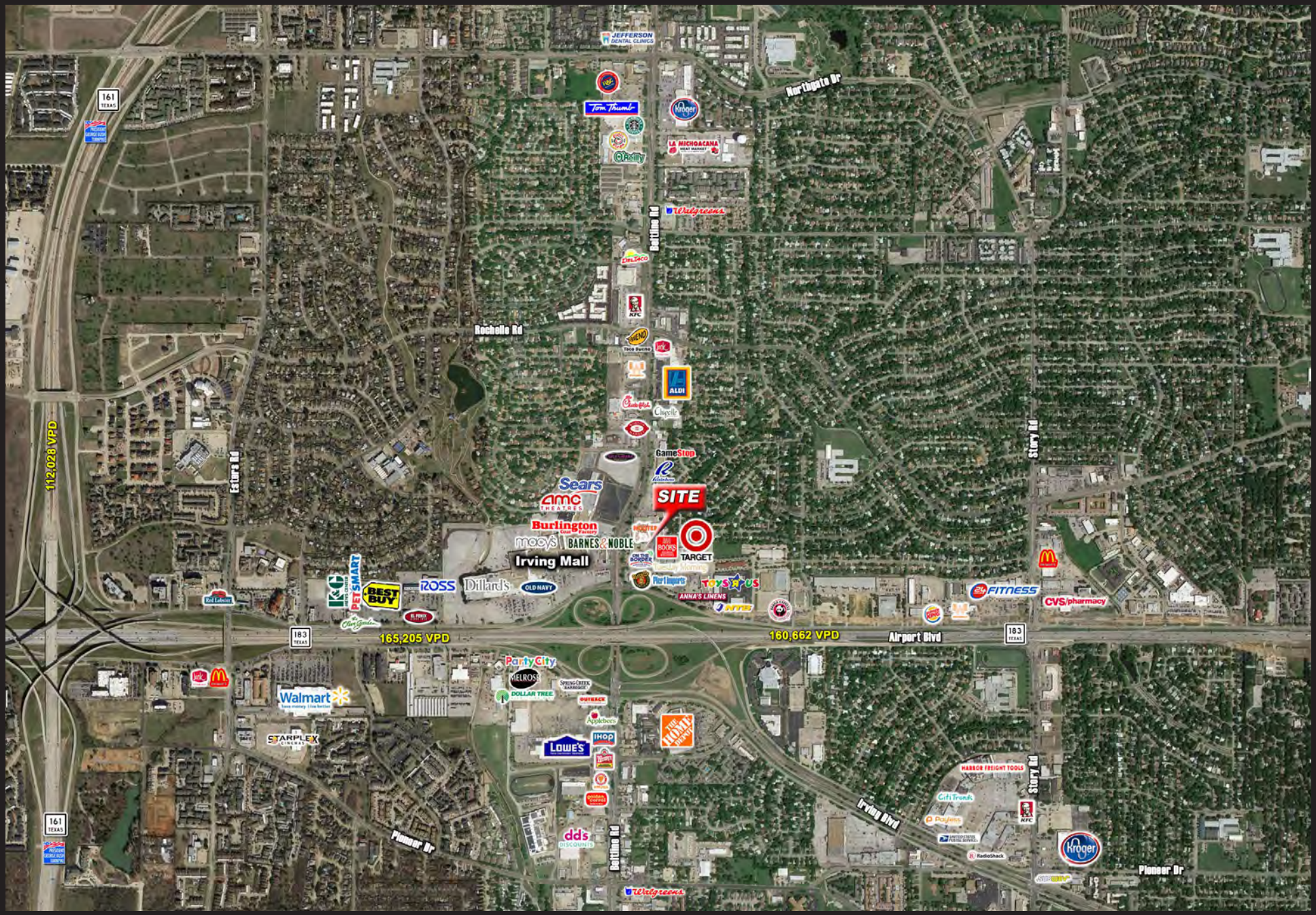

Vista Property Co.
8350 N. Central Expressway - Suite 1750 - Dallas, Texas 75206

VISTA PROPERTY CO.

CORNERSTONE PLAZA

NEC of 183 & Belt Line Rd - Irving, Texas

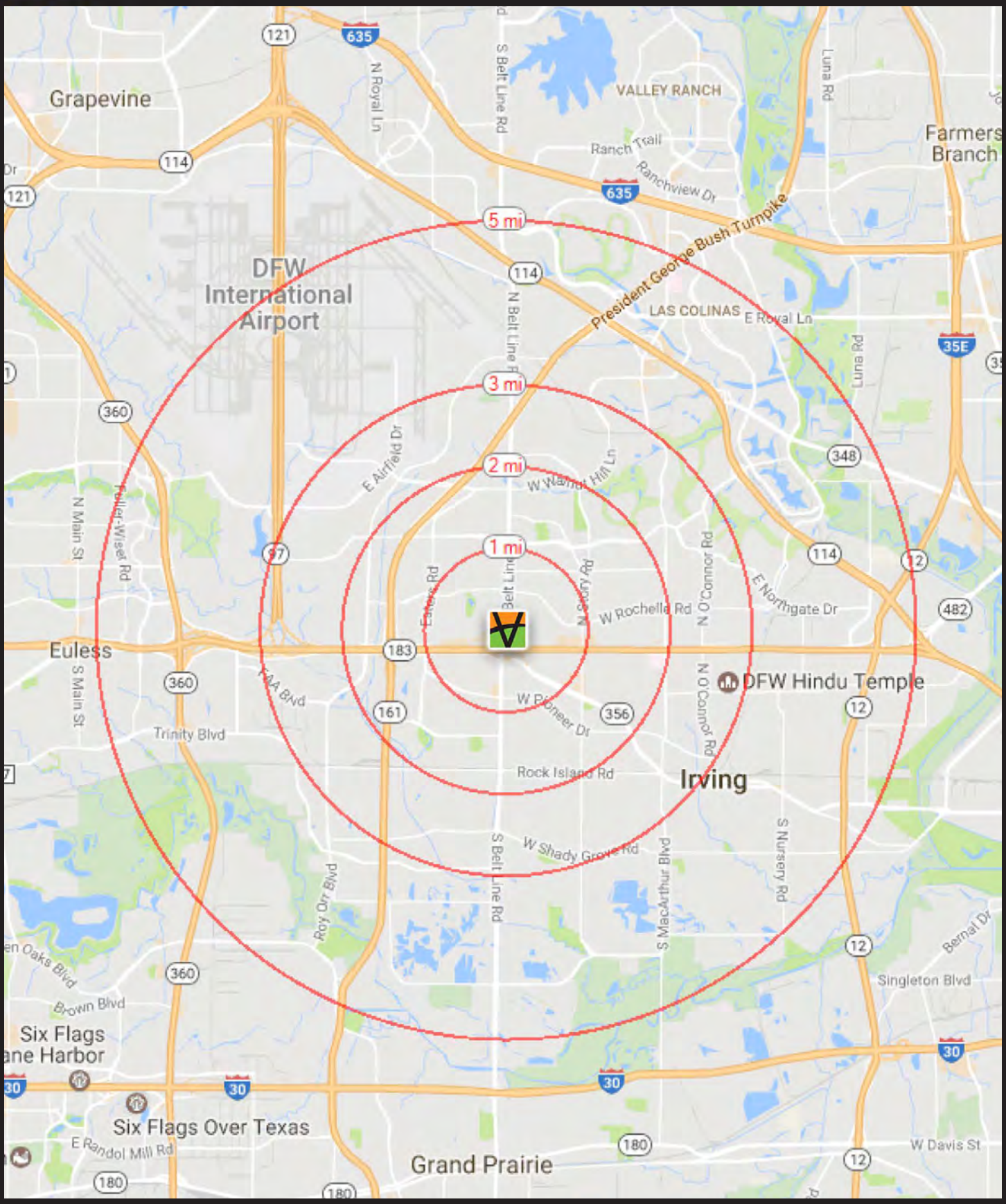

Vista Property Co.
8350 N. Central Expressway - Suite 1750 - Dallas, Texas 75206

VISTA PROPERTY CO.

CORNERSTONE PLAZA

NEC of 183 & Belt Line Rd - Irving, Texas

2450 N Belt Line Rd Irving, TX 75062		1 mi radius	3 mi radius	5 mi radius
POPULATION	2016 Estimated Population	20,684	130,238	235,188
	2021 Projected Population	22,138	139,805	253,431
	2010 Census Population	19,192	119,346	211,184
	2000 Census Population	18,103	113,492	193,758
	Projected Annual Growth 2016 to 2021	1.4%	1.5%	1.6%
	Historical Annual Growth 2000 to 2016	0.9%	0.9%	1.3%
	2016 Median Age	32.2	32.1	32
HOUSEHOLDS	2016 Estimated Households	7,163	48,765	92,931
	2021 Projected Households	7,664	52,174	99,760
	2010 Census Households	6,523	43,932	81,095
	2000 Census Households	6,846	44,671	77,199
	Projected Annual Growth 2016 to 2021	1.4%	1.4%	1.5%
	Historical Annual Growth 2000 to 2016	0.3%	0.6%	1.3%
RACE AND ETHNICITY	2016 Estimated White	54.7%	52.6%	52.4%
	2016 Estimated Black or African American	12.4%	14.9%	13.9%
	2016 Estimated Asian or Pacific Islander	5.0%	8.6%	11.7%
	2016 Estimated American Indian or Native Alaskan	0.9%	0.9%	0.9%
	2016 Estimated Other Races	27.0%	23.0%	21.0%
	2016 Estimated Hispanic	58.2%	48.7%	44.7%
INCOME	2016 Estimated Average Household Income	$53,687	$60,187	$67,466
	2016 Estimated Median Household Income	$48,870	$50,577	$55,386
	2016 Estimated Per Capita Income	$18,593	$22,554	$26,676
EDUCATION (AGE 25+)	2016 Estimated Elementary (Grade Level 0 to 8)	14.5%	11.7%	11.3%
	2016 Estimated Some High School (Grade Level 9 to 11)	13.5%	11.5%	10.0%
	2016 Estimated High School Graduate	31.5%	26.9%	23.6%
	2016 Estimated Some College	18.6%	20.4%	20.2%
	2016 Estimated Associates Degree Only	7.1%	6.6%	6.5%
	2016 Estimated Bachelors Degree Only	10.8%	15.5%	18.7%
	2016 Estimated Graduate Degree	4.0%	7.4%	9.7%
BUSINESS	2016 Estimated Total Businesses	959	4,395	9,234
	2016 Estimated Total Employees	10,027	52,972	162,353
	2016 Estimated Employee Population per Business	10.5	12.1	17.6
	2016 Estimated Residential Population per Business	21.6	29.6	25.5

EQUAL HOUSING OPPORTUNITY

Information About Brokerage Services

Texas law requires all real estate license holders to give the following information about brokerage services to prospective buyers, tenants, sellers and landlords.

TYPES OF REAL ESTATE LICENSE HOLDERS:

- **A BROKER** is responsible for all brokerage activities, including acts performed by sales agents sponsored by the broker.
- **A SALES AGENT** must be sponsored by a broker and works with clients on behalf of the broker.

A BROKER'S MINIMUM DUTIES REQUIRED BY LAW (A client is the person or party that the broker represents):

- Put the interests of the client above all others, including the broker's own interests;
- Inform the client of any material information about the property or transaction received by the broker;
- Answer the client's questions and present any offer to or counter-offer from the client; and
- Treat all parties to a real estate transaction honestly and fairly.

A LICENSE HOLDER CAN REPRESENT A PARTY IN A REAL ESTATE TRANSACTION:

AS AGENT FOR OWNER (SELLER/LANDLORD): The broker becomes the property owner's agent through an agreement with the owner, usually in a written listing to sell or property management agreement. An owner's agent must perform the broker's minimum duties above and must inform the owner of any material information about the property or transaction known by the agent, including information disclosed to the agent or subagent by the buyer or buyer's agent.

AS AGENT FOR BUYER/TENANT: The broker becomes the buyer/tenant's agent by agreeing to represent the buyer, usually through a written representation agreement. A buyer's agent must perform the broker's minimum duties above and must inform the buyer of any material information about the property or transaction known by the agent, including information disclosed to the agent by the seller or seller's agent.

AS AGENT FOR BOTH - INTERMEDIARY: To act as an intermediary between the parties the broker must first obtain the written agreement of *each party* to the transaction. The written agreement must state who will pay the broker and, in conspicuous bold or underlined print, set forth the broker's obligations as an intermediary. A broker who acts as an intermediary:

- Must treat all parties to the transaction impartially and fairly;
- May, with the parties' written consent, appoint a different license holder associated with the broker to each party (owner and buyer) to communicate with, provide opinions and advice to, and carry out the instructions of each party to the transaction.
- Must not, unless specifically authorized in writing to do so by the party, disclose:
  - that the owner will accept a price less than the written asking price;
  - that the buyer/tenant will pay a price greater than the price submitted in a written offer; and
  - any confidential information or any other information that a party specifically instructs the broker in writing not to disclose, unless required to do so by law.

AS SUBAGENT: A license holder acts as a subagent when aiding a buyer in a transaction without an agreement to represent the buyer. A subagent can assist the buyer but does not represent the buyer and must place the interests of the owner first.

TO AVOID DISPUTES, ALL AGREEMENTS BETWEEN YOU AND A BROKER SHOULD BE IN WRITING AND CLEARLY ESTABLISH:

- The broker's duties and responsibilities to you, and your obligations under the representation agreement.
- Who will pay the broker for services provided to you, when payment will be made and how the payment will be calculated.

LICENSE HOLDER CONTACT INFORMATION: This notice is being provided for information purposes. It does not create an obligation for you to use the broker's services. Please acknowledge receipt of this notice below and retain a copy for your records.

VPC Property Services, Inc.	9004601	colton@vistapropertyco.com	214.234.2555
Licensed Broker /Broker Firm Name or Primary Assumed Business Name	License No.	Email	Phone
Colton Wright	550365	colton@vistapropertyco.com	214.234.2574
Designated Broker of Firm	License No.	Email	Phone
Mason duPerier	9004601	mason@vistapropertyco.com	214.234.2573
Licensed Supervisor of Sales Agent/ Associate	License No.	Email	Phone
Sales Agent/Associate's Name	License No.	Email	Phone

Buyer/Tenant/Seller/Landlord Initials _____ _____ Date _____